

THIS BEING LOT #5 OF THE WILLIAM HENSON ESTATE.

FILED
GREENVILLE CO. S.C.

SEP 15 11 05 AM '78

GOINIE S. TANKERSLEY
R.M.C.

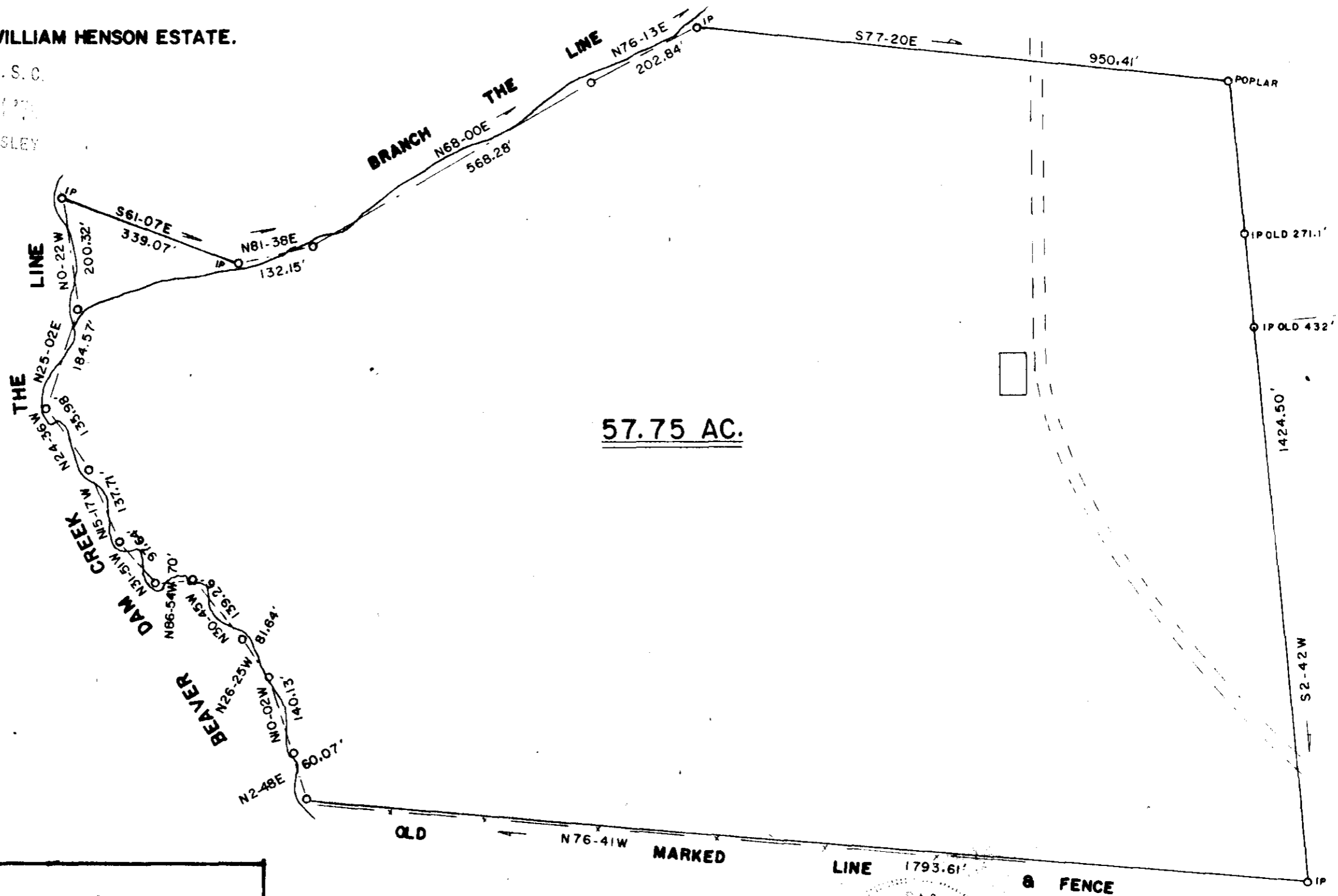

SURVEY FOR:		
PAUL W. PEEPLES		
SCALE: 1" = 200'	GREENVILLE COUNTY, S.C.	E.C.: 1/4,500
DATE: MAY 29, 1978	GREENVILLE COUNTY, S.C.	DRAWN BY: L.G.
NEAR MT. LEBANON CHURCH		
JAMES V. GREGORY, R.L.S. RT. 3 - CAMPOBELLO, S.C.		D/B907 - p. 325



8520

James V. Gregory
 REGISTERED
 LAND
 SURVEYOR
 S.C. 0328
 WILLIAM HENSON ESTATE

64-11

GCTO -----3 SE15 78 511 2.00CI

MICROFILMED